NASA Procedural Requirements

NPR 8831.2D
Effective Date: July 25, 2001
Expiration Date: July 25, 2008

COMPLIANCE IS MANDATORY

Printable Format (PDF)

Request Notification of Change (NASA Only)

Subject: Facilities Maintenance Management w/ Change 1 (4/21/04)

Responsible Office: Facilities Engineering and Real Property Division

| TOC | Change | Preface | Chp1 | Chp2 | Chp3 | Chp4 | Chp5 | Chp6 | Chp7 | Chp8 | Chp9 | Chp10 | Chp11 | Chp12 | AppdxA | AppdxB | AppdxC | AppdxD | AppdxE | AppdxF | AppdxG | AppdxH | AppdxI | Fig12-2 | FigC-6 | FigC-7 | FigC-8 | FigD-1 | FigD-2 | FigD-3 | FigD-4 | FigD-5 | FigD-6 | FigD-7 | FigD-8 | FigD-9 | FigD-10 | FigD-11 | FigD-12 | ALL |

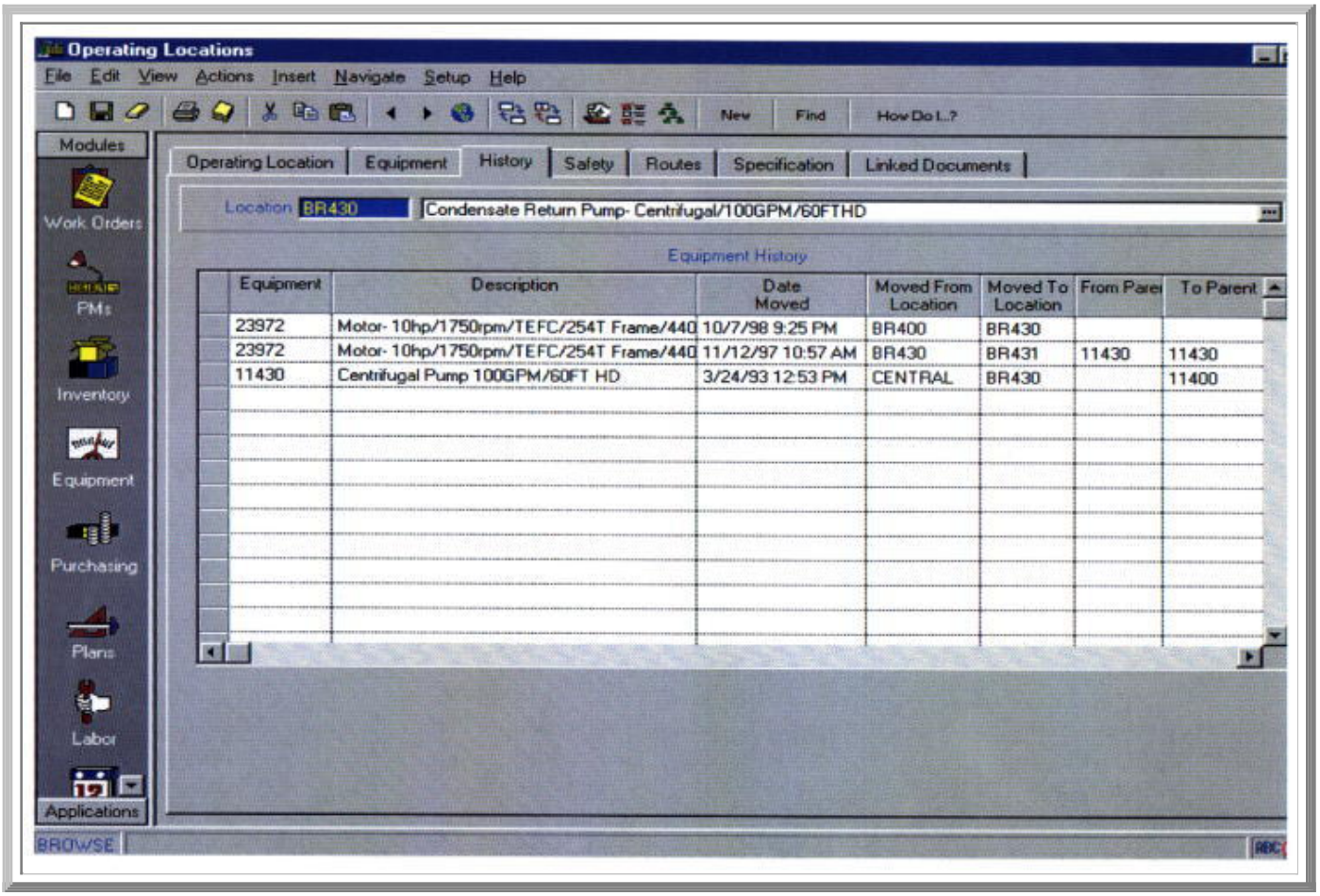

Figure D-2. Sample Operating Location Equipment History

Return to Appendix D (Figure D-2)

| TOC | Change | Preface | Chp1 | Chp2 | Chp3 | Chp4 | Chp5 | Chp6 | Chp7 | Chp8 | Chp9 | Chp10 | Chp11 | Chp12 | AppdxA | AppdxB | AppdxC | AppdxD | AppdxE | AppdxF | AppdxG | AppdxH | Appdxl | Fig12-2 | FigC-6 | FigC-7 | FigC-8 | FigD-1 | FigD-2 | FigD-3 | FigD-4 | FigD-5 | FigD-6 | FigD-7 | FigD-8 | FigD-9 | FigD-10 | FigD-11 | FigD-12 | ALL |

| NODIS Library | Program Management(8000s) | Search |

DISTRIBUTION:
NODIS

This Document Is Uncontrolled When Printed.
Check the NASA Online Directives Information System (NODIS) Library
to Verify that this is the correct version before use: http://nodis3.gsfc.nasa.gov